

**RECEIVED**  
CLERK'S OFFICE

JUN 16 2005

**BEFORE THE ILLINOIS POLLUTION CONTROL BOARD**

STATE OF ILLINOIS  
Pollution Control Board

COUNTY OF KANKAKEE, )  
Complainant, )  
v. )  
MUNICIPAL TRUST & SAVINGS BANK )  
TRUST # 1605, )  
Respondent. )

Docket No.: AC05-78

**NOTICE OF FILING**

**TO: Municipal Bank & Trust #1697, P.O. Box 146, Bourbonnais, IL 60914-0146**

YOU ARE HEREBY NOTIFIED that on June 14<sup>th</sup>, 2005 an Administrative Citation, Appearance, Affidavit and Open Dump Inspection Checklist was filed with the Clerk of the Illinois Pollution Control Board, Dorothy Gunn, located at the James R. Thompson Center, 100 West Randolph Street, Suite 11-500, Chicago, IL 60601.

Edward D. Smith, State's Attorney  
County of Kankakee, IL

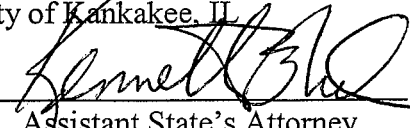
By:   
Assistant State's Attorney

**RECEIVED**  
CLERK'S OFFICE

JUN 16 2005

STATE OF ILLINOIS  
Pollution Control Board

**PROOF OF SERVICE**

I hereby certify that on June 14<sup>th</sup>, 2005 I sent by certified mail, Return Receipt Requested, with postage fully prepaid and depositing the same in the Mail, a true and correct copy of the following instrument(s) entitled Administrative Citation, Affidavit, and Open Dump Inspection Checklist:

To: Municipal Trust & Savings Bank  
Trust #1605  
P.O. Box 146  
Bourbonnais, IL 60914-0146

And the original and nine (9) true and correct copies of the foregoing instruments on the same date by Certified Mail, Return Receipt Requested, with postage fully prepaid:

To: Dorothy Gunn, Clerk  
Pollution Control Board  
James R. Thompson Center  
100 West Randolph Street, Suite 11-500  
Chicago, IL 60601



Subscribed and Sworn to before  
me this 14<sup>th</sup> day of June, 2005.

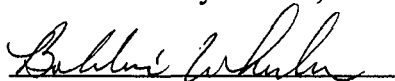

Kenneth B. Nelson  
Assistant State's Attorney  
189 E. Court Street, Suite 502  
Kankakee, IL 60901  
ARDC # 02031776  
Tele: (815) 939-8833  
Fax: (815) 929-3969

RECEIVED  
CLERK'S OFFICE

JUN 16 2005

BEFORE THE ILLINOIS POLLUTION CONTROL BOARD

STATE OF ILLINOIS  
Pollution Control Board

COUNTY OF KANKAKEE, )  
Complainant, )  
v. )  
MUNICIPAL TRUST & SAVINGS BANK )  
TRUST # 1605, )  
Respondent. )

Docket No.: AC05-78

APPEARANCE

NOW COMES Edward D. Smith, State's Attorney for Kankakee County, Illinois by Kenneth B. Nelson, Assistant State's Attorney and enters an appearance on behalf of Kankakee County, Illinois.

Please send all correspondence to:

Kenneth B. Nelson  
Assistant State's Attorney  
189 E. Court Street, Suite 502  
Kankakee, IL 60901  
ARDC # 02031776  
Kankakee, IL 60901  
Tele: (815) 939-8833  
Fax: (815) 929-3969

EDWARD D. SMITH, STATE'S ATTORNEY  
For the County of Kankakee

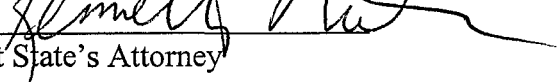
By:   
Assistant State's Attorney

Dated: June 14, 2005

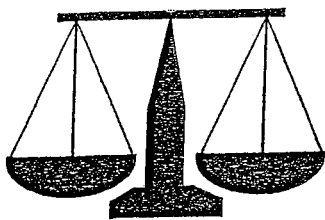

Edward D. Smith  
State's Attorney

Kenneth B. Nelson  
Assistant State's Attorney

**STATE'S ATTORNEY  
COUNTY OF KANKAKEE  
CIVIL DIVISION**

189 E. Court Street-Suite 502-Kankakee 60901-3992  
(815) 937-2998 FAX: (815) 929-3969

**RECEIVED**  
CLERK'S OFFICE

JUN 16 2005

STATE OF ILLINOIS  
Pollution Control Board

ACOS-78

June 14, 2005

The Honorable Dorothy Gunn, Clerk  
Illinois Pollution Control Board  
James R. Thompson Center  
100 West Randolph Street, Suite 11-500  
Chicago, Illinois 60601

Via Certified Mail  
Return Receipt Requested

Re: County of Kankakee v. Municipal Trust & Savings Bank Trust #1605

Dear Clerk Gunn:

Enclosed for filing with the Illinois Pollution Control Board, please find the original and nine true and correct copies of the Administrative Citation Package, consisting of the Administrative Citation, the inspector's Affidavit, and the inspector's Illinois Environmental Protection Agency Open Dump Inspection Checklist, issued to the above-referenced Respondent.

On this date, a copy of the Administrative Citation Package was sent to the Respondent via Certified Mail. As soon as I receive the return receipt, I will promptly file a copy with you, so that the Illinois Pollution Control Board may calculate the thirty-five (35) day appeal period for purposes of entering a default judgment in the event the Respondent fails or elects not to file a petition for review contesting the Administrative Citation.

If you have any questions or concerns, please do not hesitate to contact me at the number above. Thank you for your cooperation.

Yours truly,  
Edward D. Smith, State's Attorney

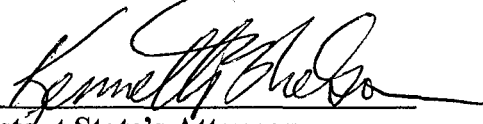
By:   
Assistant State's Attorney

cc: Rich Finley, IEPA, Des Plaines Regional Office  
Ellen Robinson, IEPA, Springfield Office

BEFORE THE ILLINOIS POLLUTION CONTROL BOARD

COUNTY OF KANKAKEE )  
Complainant, )  
)  
) AC \_\_\_\_\_  
v. )  
)  
MUNICIPAL TRUST & SAVINGS BANK )  
TRUST #1605, )  
Respondent )

ADMINISTRATIVE CITATION

<u>Violation:</u>	<u>Civil Penalty:</u>
415 ILCS 5/21(p)(1)	\$1,500.00
415 ILCS 5/21(p)(3)	\$1,500.00
415 ILCS 5/21(p)(7)	\$1,500.00

Facts

For this Administrative Citation to Municipal Trust and Savings Bank Trust No. 1605, the County of Kankakee ("County") states as follows:

1. Complainant, County, is a unit of local government to which the Illinois Environmental Protection Agency has delegated authority to issue administrative citations pursuant to Section 4(r) of the Illinois Environmental Protection Act ("Act"), 415 ILCS 5/4(r) (2003). County is thus a "delegated unit" and may issue administrative citations under 35 Ill. Adm. Code 108.200.
2. Respondent, Municipal Trust & Savings Bank Trust #1605, is an Illinois trust, which was the titled owner (at the time of the April 25, 2005 inspection) of real property located at PIN 09-25-100-006, approximately 18.75 acres vacant land E. North St., Bradley, Illinois.
3. On April 25, 2005, County inspector Donna Shehane inspected Respondent's property. A copy of her inspection report is attached as Exhibit 1 and made a part of this Administrative Citation.
4. Based upon direct observations made by Ms. Shehane during the course of her inspection, the County has determined that Respondent violated the Act as follows:

- a. Respondent caused or allowed the open dumping of waste in a manner resulting in litter, in violation of Section 21(p)(1) of the Act, 415 ILCS 5/21(p)(1)(2003).
  - b. Respondent caused or allowed the open dumping of waste in a manner resulting in open burning, in violation of Section 21(p)(3) of the Act, 415 ILCS 5/21(p)(3)(2003).
  - c. Respondent caused or allowed the open dumping of waste in a manner resulting in deposition of general and/or clean construction or demolition debris, in violation of Section 21(p)(7) of the Act, 415 ILCS 5/21(p)(7)(2003).
5. Ms. Shehane's affidavit, attesting to her material actions and observations, is attached as Exhibit 2 and made a part of this Administrative Citation.
  6. Bourbonnais Township Fire Department Report, dated April 25, 2005, is attached as Exhibit 3 and made a part of this Administrative Citation.
  7. Based upon the foregoing facts, under Section 42(b)(4-5) of the Act, 415 ILCS 5/42(b)(4-5)(2003), Respondent is subject to a civil penalty of One Thousand Five Hundred Dollars (\$1,500.00) for each of the three violations identified above, for a total civil penalty of Four Thousand Five Hundred Dollars (\$4,500.00).

**Notices and Instructions to Respondent**

1. You must pay the civil penalty set forth above unless you contest this Administrative Citation. The following paragraphs contain payment instructions and more information about contesting this Administrative Citation.
2. To pay the civil penalty (and any other amounts due) send a check or money order, payable to the County, to:  
County of Kankakee  
Planning Department, Solid Waste Division  
189 E. Court Street, Suite 200  
Kankakee, Illinois 60901

To ensure that you receive timely and proper credit for your payment, complete a Remittance Form (see Exhibit 4, attached) and include it with your payment.

3. You may contest this Administrative Citation by filing a Petition for Review, including a Notice of Filing, Certificate of Service, and Appearance, with the Illinois Pollution Control Board ("Board").
4. Any Petition for Review must be filed within thirty-five (35) days of the date of service of this Administrative Citation on you. The Board will not review the Administrative Citation if the Petition for Review is not filed within this time.
5. The Petition for Review must be filed with:  
Clerk of the Illinois Pollution Control Board  
James R. Thompson Center  
100 West Randolph Street  
Suite 11-500  
Chicago, Illinois 60601

A copy of the Petition for Review must be served on the County  
At the following address:

Kankakee County State's Attorney's Office  
Civil Division  
189 E. Court Street, Suite 502  
Kankakee, Illinois 60901

6. The contents of a Petition for Review and the procedures to be followed are governed by the Board's procedural rules. Copies may be obtained from the Clerk of the Board at the address above, by calling the Board at (312) 814-3620, or from the Board's web site at:

<http://www.ipcb.state.il.us/rules/procedural/procedural.htm>

7. If you do not contest this Administrative Citation by filing a petition for review with the Board within the allotted time, the Board will enter an order finding that you committed the violations alleged above and imposing the statutory civil penalty set forth above. See Section 31.1(d) of the Act, 415 ILCS 5/31.1(d)(2003), and 35 Ill. Adm. Code 108.500(a).



8. If you contest this Administrative Citation by filing a timely petition for review with the Board, the Board will hold a hearing. The Board's procedural rules have more information on hearings; see 35 Ill. Adm. Code Parts 101 and 108.
9. If the Board finds after the hearing that you committed a violation as alleged above, you will be assessed the hearing costs incurred by CDOE and the Board. Hearing costs are assessed in addition to the statutory civil penalty for the violations. If the Board finds after the hearing that you did not commit a violation as alleged above, or that the violation resulted from uncontrollable circumstances, you will not be assessed hearing costs and you will not have to pay a civil penalty.
10. If any civil penalty and/or hearing costs are not paid within the time set by the Board in its final order, interest on the amount due will be assessed against you from the date payment is due and including the date that payment is received.
11. If any civil penalty and/or hearing costs are not paid within the time set by the Board in its final order, the Office of the Illinois Attorney General and/or the County of Kankakee may initiate court proceedings against you to collect the amount due, plus any interest accrued. In that event you may also be liable for court costs.

Date: June 14, 2005

County of Kankakee

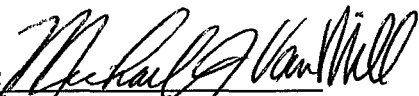
By: 

Its: Planning Director

**RECEIVED**  
CLERK'S OFFICE

JUN 16 2005

STATE OF ILLINOIS  
Pollution Control Board

REMITTANCE FORM

COUNTY OF KANKAKEE )  
Complainant, )  
 )  
v. )  
 )  
MUNICIPAL TRUST & SAVINGS BANK )  
TRUST #1605 )  
Respondent )

AC 05-78

Facility: PIN 09-25-100-006-Municipal Trust

Site Code: 0910555195

County: Kankakee

Civil Penalty: \$4,500.00

Date of Inspection: April 25, 2005

Date Remitted:

SS/FEIN Number:

Signature:

Note:

Please enter the date of your remittance, your Social Security number (SS) if an individual or Federal Employer Identification Number (FEIN) if a corporation, and sign this Remittance Form. Be sure your check is enclosed and mail, along with Remittance Form, to Kankakee County, Planning Department, 2<sup>nd</sup> Floor, 189 E. Court Street, Kankakee, Illinois 60901.

Group Ex. 1

# ILLINOIS ENVIRONMENTAL PROTECTION AGENCY

## Open Dump Inspection Checklist

County: Kankakee      LPC#: 0910555195      Region: 2 - Des Plaines  
 Location/Site Name: Municipal Trust & Savings Bank Trust # 1605 P.O. Box 146 Bourbonnais, IL 60914  
 Date: 04/25/2005    Time: From 3:00 pm To 3:40 pm    Previous Inspection Date: \_\_\_\_\_  
 Inspector(s): Donna Shehane; James Greenstreet    Weather: 64F; W winds @ 10 mph; clear skies  
 No. of Photos Taken: # 20    Est. Amt. of Waste: 10 yds<sup>3</sup>    Samples Taken: Yes # \_\_\_\_\_ No   
 Interviewed: -----      Complaint #: \_\_\_\_\_

Responsible Party Mailing Address(es) and Phone Number(s):	Municipal Trust & Savings Bank Trust # 1605 P.O. Box 146 Bourbonnais, IL 60914-0146	James R. Vining 1004 E. Broadway Bradley, IL 60915
---	--	--

	SECTION	DESCRIPTION	VIOL
<b>ILLINOIS ENVIRONMENTAL PROTECTION ACT REQUIREMENTS</b>			
1.	9(a)	CAUSE, THREATEN OR ALLOW AIR POLLUTION IN ILLINOIS	<input checked="" type="checkbox"/>
2.	9(c)	CAUSE OR ALLOW OPEN BURNING	<input checked="" type="checkbox"/>
3.	12(a)	CAUSE, THREATEN OR ALLOW WATER POLLUTION IN ILLINOIS	<input type="checkbox"/>
4.	12(d)	CREATE A WATER POLLUTION HAZARD	<input type="checkbox"/>
5.	21(a)	CAUSE OR ALLOW OPEN DUMPING	<input checked="" type="checkbox"/>
6.	21(d)	CONDUCT ANY WASTE-STORAGE, WASTE-TREATMENT, OR WASTE-DISPOSAL OPERATION:	
	(1)	Without a Permit	<input checked="" type="checkbox"/>
	(2)	In Violation of Any Regulations or Standards Adopted by the Board	<input checked="" type="checkbox"/>
7.	21(e)	DISPOSE, TREAT, STORE, OR ABANDON ANY WASTE, OR TRANSPORT ANY WASTE INTO THE STATE AT/TO SITES NOT MEETING REQUIREMENTS OF ACT	<input checked="" type="checkbox"/>
8.	21(p)	CAUSE OR ALLOW THE OPEN DUMPING OF ANY WASTE IN A MANNER WHICH RESULTS IN ANY OF THE FOLLOWING OCCURRENCES AT THE DUMP SITE:	
	(1)	Litter	<input checked="" type="checkbox"/>
	(2)	Scavenging	<input type="checkbox"/>
	(3)	Open Burning	<input checked="" type="checkbox"/>
	(4)	Deposition of Waste in Standing or Flowing Waters	<input type="checkbox"/>
	(5)	Proliferation of Disease Vectors	<input type="checkbox"/>
	(6)	Standing or Flowing Liquid Discharge from the Dump Site	<input type="checkbox"/>

LPC #

Inspection Date:

	(7)	Deposition of General Construction or Demolition Debris; or Clean Construction or Demolition Debris	<input checked="" type="checkbox"/>
9.	55(a)	<b>NO PERSON SHALL:</b>	
	(1)	Cause or Allow Open Dumping of Any Used or Waste Tire	<input checked="" type="checkbox"/>
	(2)	Cause or Allow Open Burning of Any Used or Waste Tire	<input checked="" type="checkbox"/>
<b>35 ILLINOIS ADMINISTRATIVE CODE REQUIREMENTS SUBTITLE G</b>			
10.	812.101(a)	FAILURE TO SUBMIT AN APPLICATION FOR A PERMIT TO DEVELOP AND OPERATE A LANDFILL	<input checked="" type="checkbox"/>
11.	722.111	HAZARDOUS WASTE DETERMINATION	<input type="checkbox"/>
12.	808.121	SPECIAL WASTE DETERMINATION	<input type="checkbox"/>
13.	809.302(a)	ACCEPTANCE OF SPECIAL WASTE FROM A WASTE TRANSPORTER WITHOUT A WASTE HAULING PERMIT, UNIFORM WASTE PROGRAM REGISTRATION AND PERMIT AND/OR MANIFEST	<input type="checkbox"/>
<b>OTHER REQUIREMENTS</b>			
14.		APPARENT VIOLATION OF: ( <input type="checkbox"/> ) PCB; ( <input type="checkbox"/> ) CIRCUIT COURT CASE NUMBER: ORDER ENTERED ON:	<input type="checkbox"/>
15.	OTHER:		<input type="checkbox"/>
			<input type="checkbox"/>
			<input type="checkbox"/>
			<input type="checkbox"/>
			<input type="checkbox"/>
			<input type="checkbox"/>

  
\_\_\_\_\_  
Signature of Inspector(s)

Informational Notes

1. [Illinois] Environmental Protection Act: 415 ILCS 5/4.
2. Illinois Pollution Control Board: 35 Ill. Adm. Code, Subtitle G.
3. Statutory and regulatory references herein are provided for convenience only and should not be construed as legal conclusions of the Agency or as limiting the Agency's statutory or regulatory powers. Requirements of some statutes and regulations cited are in summary format. Full text of requirements can be found in references listed in 1. and 2. above.
4. The provisions of subsection (p) of Section 21 of the [Illinois] Environmental Protection Act shall be enforceable either by administrative citation under Section 31.1 of the Act or by complaint under Section 31 of the Act.
5. This inspection was conducted in accordance with Sections 4(c) and 4(d) of the [Illinois] Environmental Protection Act: 415 ILCS 5/4(c) and (d).
6. Items marked with an "NE" were not evaluated at the time of this inspection.

STATE OF ILLINOIS  
ENVIRONMENTAL PROTECTION AGENCY  
NARRATIVE INSPECTION REPORT DOCUMENT

Date of Inspection: 4/25/05

County: Kankakee

Site Name: Municipal Trust &  
Savings Bank  
Trust # 1605

Inspector: Donna Shehane

James R. Vining  
1123 E. Broadway  
Bradley, IL 60915

Site Code: 0910555195

Time: 3:00 pm to 3:40 pm

GENERAL REMARKS

Jim Greenstreet and I arrived on site at approximately 3:00 pm to conduct an inspection of this site. The Solid Waste Division had received a complaint that a large amount of material had been piled on the ground near the railroad tracks on this parcel of land. The weather at the time of this inspection was 64 degrees Fahrenheit, with west winds at 10 mph and clear skies.

As we drove south on 4000 E. Road toward the site, we observed black smoke in the air. As we got closer we also observed a firetruck pulling up to the site. We parked the vehicle, identified ourselves to the firemen, and proceeded to the burning site.

Photos # 1-20 were taken of the waste materials on the ground at the site, and the burning of these waste materials.

Photo # 1, taken toward the east, reveals metal, plastic, paper, aluminum cans and other miscellaneous debris on the ground and burning.

Photo # 2 depicts an air conditioner, metal parts, aerosol cans and other miscellaneous debris on the ground and burning.

Photos # 3, # 4, and # 5 show more detail of the types of waste materials present, including lumber, drywall, tires, metal containers, paint cans, etc.

Photo # 6 is a close-up of a metal container on the ground at the site labeled as "nason," an automotive paint product.

Photos # 7 and # 8 were taken of additional waste materials, including cardboard, cans, metal, the remains of a burned tire, a waste tire, and other miscellaneous debris.

Photo # 9 was taken of another pile of waste on the ground at the site, although this pile was not burning. A close-up of this pile can be viewed in photo # 10. The waste in this pile included fabric, plastic, aluminum cans, prescription bottle, glass beer bottle, metal, and other miscellaneous debris.

Photos # 11 and # 12 reveal other waste materials on the ground including a fluorescent light bulb, paint cans, paper cup, and an envelope addressed to Jim Vining.

Photo # 13 was taken of a license plate found in the debris.

Photo # 14 reveals the fire department responding to the fire. Both the Village of Bradley, and the Bourbonnais Township fire departments responded. A copy of the Fire Department Report for this incident is attached to this inspection report.

Photos # 15 and # 16 depict the firemen putting out the fire.

Photo # 17 was taken of another envelope contained in a waste pile, addressed to Jim Vining.

Photo # 18 was taken of the firemen sifting through the smoldering fire.

Photos # 19 and # 20 depict automobile parts, an air conditioner, a bicycle, and other debris in the fire.

We left the site at approximately 3:40 pm, leaving the firemen to finish their work.

The Municipal Trust and Savings Bank, Trust # 1605, was found to be out of compliance at the time of this inspection.

#### **APPARENT VIOLATIONS CITED:**

- 1. Section 9(a) of the Illinois Environmental Protection Act: Cause, Threaten, Or Allow Air Pollution in Illinois.**
- 2. Section 9(c) of the Illinois Environmental Protection Act: Cause Or Allow Open Burning.**
- 3. Section 21(a) of the Illinois Environmental Protection Act: Cause, Or Allow Open Dumping.**
- 4. Section 21(d)(1) and 21(d)(2) of the Illinois Environmental Protection Act: Conduct Any Waste-Storage, Waste-Treatment, Or Waste-Disposal Operation: (1) Without A Permit (2) In Violation of Any Regulations or Standards Adopted by the Board.**

- 5. Section 21(e) of the Illinois Environmental Protection Act: Dispose, Treat, Store, Or Abandon Any Waste, Or Transport Any Waste Into The State At/To Sites Not Meeting Requirements of Act.**
  
- 6. Section 21(p)(1), 21(p)(3), and 21(p)(7) of the Illinois Environmental Protection Act: Cause Or Allow The Open Dumping Of Any Waste In A Manner Which Results In Any Of The Following Occurrences At The Dump Site:**
  - (1) Litter**
  - (2) Open Burning**
  - (3) Deposition of General Construction or Demolition Debris; or Clean Construction or Demolition Debris.**
  
- 7. Section 55(a)(1) and 55(a)(2) of the Illinois Environmental Protection Act: No Person Shall: (1) Cause or Allow Open Dumping of Any Used or Waste Tire (2) Cause or Allow Open Burning of Any Used or Waste Tire**
  
- 8. Section 812.101(a) of the 35 Illinois Administrative Code Requirements Subtitle G: Failure To Submit An Application For A Permit To Develop and Operate A Landfill**

End Narrative By Donna Shehane

Date: 4/25/05

Time: 3:00 pm

Photo # 1 By:  
Donna Shehane

Location:  
Vining  
4000 E Rd &  
2000 N Rd;  
north of tracks

Comments:  
Open dumping and  
burning of waste



Date: 4/25/05

Time: 3:02 pm

Photo # 2 By:  
Donna Shehane

Location:  
Vining  
4000 E Rd &  
2000 N Rd;  
north of tracks

Comments:  
Open dumping and  
burning of waste





Date: 4/25/05

Time: 3:03 pm

Photo # 3 By:  
Donna Shehane

Location:  
Vining  
4000 E Rd &  
2000 N Rd;  
north of tracks

Comments:  
Open dumping and  
burning of waste



Date: 4/25/05

Time: 3:05 pm

Photo # 4 By:  
Donna Shehane

Location:  
Vining  
4000 E Rd & 2000 N Rd;  
north of tracks

Comments: waste including  
paint cans, plastic containers,  
metal, a waste tire, and  
miscellaneous debris on the  
ground at the site



Date: 4/25/05

Time: 3:07 pm

Photo # 5 By:  
Donna Shehane

Location:  
Vining  
4000 E Rd & 2000 N Rd;  
north of tracks

Comments: additional waste  
on the ground at the site,  
including paint cans, plastic, metal,  
paper, aerosol cans



Date: 4/25/05

Time: 3:10 pm

Photo # 6 By:  
Donna Shehane

Location:  
Vining  
4000 E Rd & 2000 N Rd;  
north of tracks

Comments: metal container  
on ground at site: "mason  
automotive paint product –  
medium reducer"

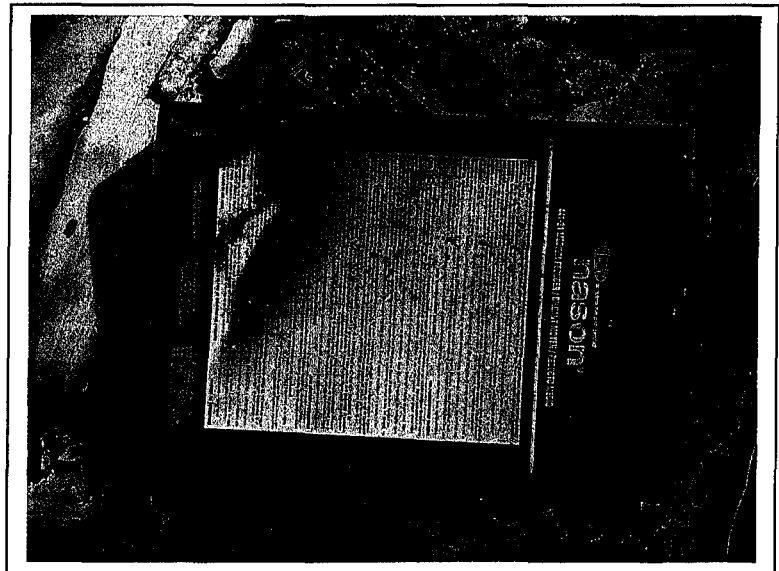

Date: 4/25/05

Time: 3:12 pm

Photo # 7 By:  
Donna Shehane

Location:  
Vining  
4000 E Rd & 2000  
N Rd; north of tracks

Comments: waste on the ground  
Includes aluminum cans; metal  
aerosol cans, metal debris, ashes,  
paper, cardboard, miscellaneous  
debris



Date: 4/25/05

Time: 3:15 pm

Photo # 8 By:  
Donna Shehane

Location:  
Vining  
4000 E Rd & 2000 N Rd;  
north of tracks

Comments: open dumped  
and burned waste including  
tires, metal, lumber, and  
miscellaneous debris



Date: 4/25/05

Time: 3:18 pm

Photo # 9 By:  
Donna Shehane'

Location:  
Vining  
4000 E Rd & 2000 N Rd;  
north of tracks

Comments:  
Additional pile of waste on  
the ground at the site, including  
fabric, plastic, cans

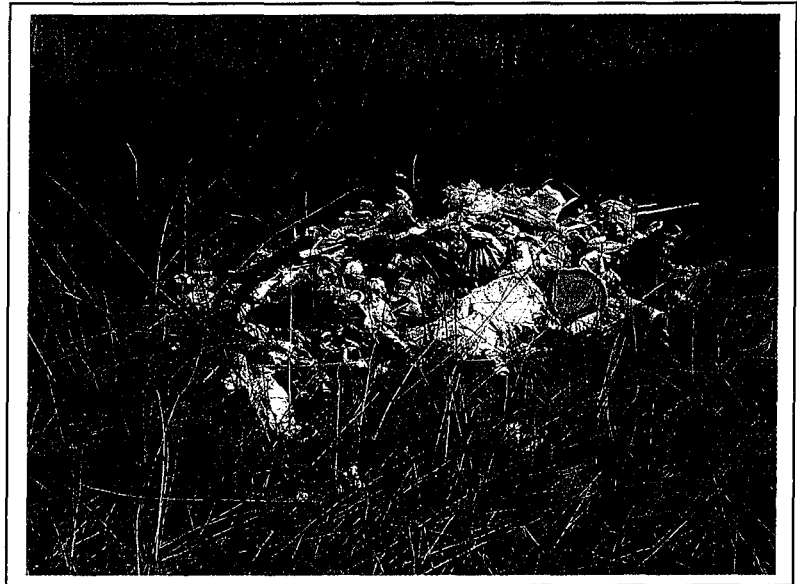

Date: 4/25/05

Time: 3:20 pm

Photo # 10 By:  
Donna Shehane

Location:  
Vining  
4000 E Rd & 2000 N Rd;  
north of tracks

Comments: close-up of some of  
the waste materials on the ground  
at the site, including beer bottle,  
prescription container, blue jeans,  
and miscellaneous debris



Date: 4/25/05

Time: 3:22 pm

Photo # 11 By:  
Donna Shehane

Location:  
Vining  
4000 E Rd & 2000 N Rd;  
north of tracks

Comments: waste on the ground  
including plastic, beer cans,  
metal, flourescent light, and  
miscellaneous debris



Date: 4/25/05

Time: 3:25 pm

Photo # 12 By:  
Donna Shehane

Location:  
Vining  
4000 E Rd & 2000 N Rd;  
north of tracks

Comments: envelope found  
in waste pile addressed to  
Jim Vining, 1004 E. Broadway,  
Bradley, IL 60915

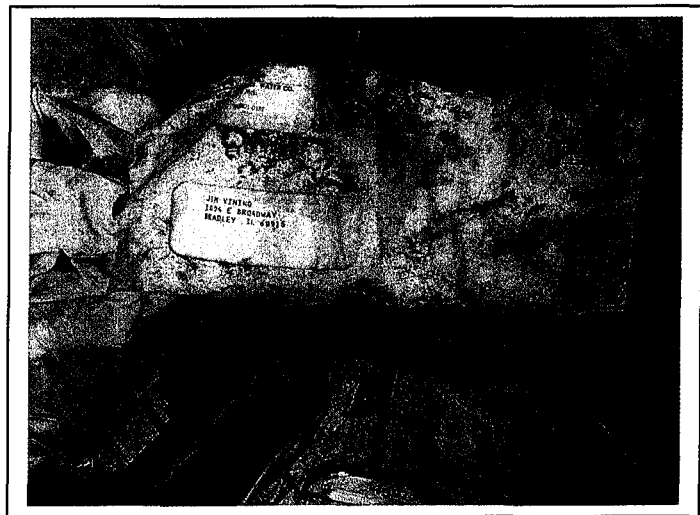

Date: 4/25/05

Time: 3:33 pm

Photo # 15 By:  
Donna Shehane

Location:  
Vining  
4000 E Rd & 2000 N Rd;  
north of tracks

Comments: Firefighters  
on site



Date: 4/25/05

Time: 3:35 pm

Photo # 16 By:  
Donna Shehane

Location:  
Vining  
4000 E Rd & 2000 N Rd;  
north of tracks

Comments: firefighters  
on site



Date: 4/25/05

Time: 3:36 pm

Photo # 17 By:  
Donna Shehane

Location:  
Vining  
4000 E Rd & 2000 N Rd;  
north of tracks

Comments: envelope addressed  
to Jim Vining on ground at site

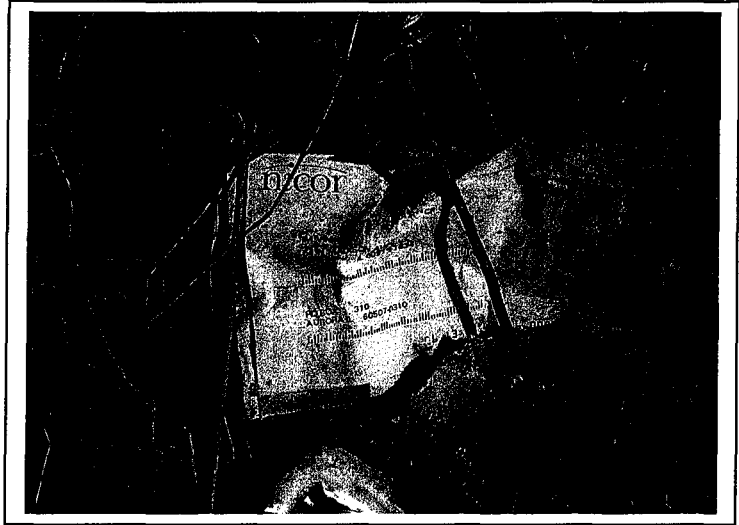

Date: 4/25/05

Time: 3:38 pm

Photo # 18 By:  
Donna Shehane

Location:  
Vining  
4000 E Rd & 2000 N Rd;  
north of tracks

Comments: firemen  
sifting through fire

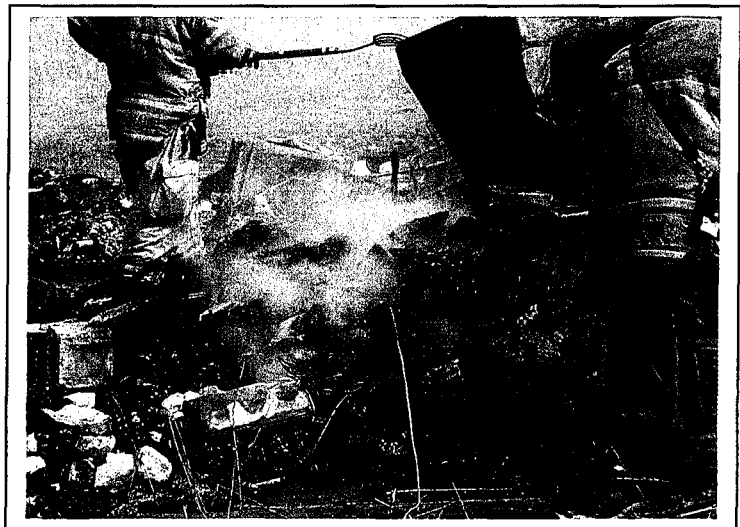

Date: 4/25/05

Time: 3:39 pm

Photo # 19 By:  
Donna Shehane

Location:  
4000 E Rd & 2000 N Rd;  
north of tracks

Comments:  
Smoldering waste on the ground  
at the site



Date: 4/25/05

Time: 3:40 pm

Photo # 20 By:  
Donna Shehane

Location:  
4000 E Rd & 2000 N Rd;  
north of tracks

Comments: Air conditioner  
on the ground and burning as well  
as other metal and debris





Illinois EPA  
Open Dump Site Sketch

Date of Inspection: 4/25/05

County: Kankakee

Site Code: 0910555195

Inspector: Donna Shehane

Site Name: Municipal Trust & Savings Bank  
Trust # 1605/  
James Vining

Time: 3:00 pm to 3:40 pm

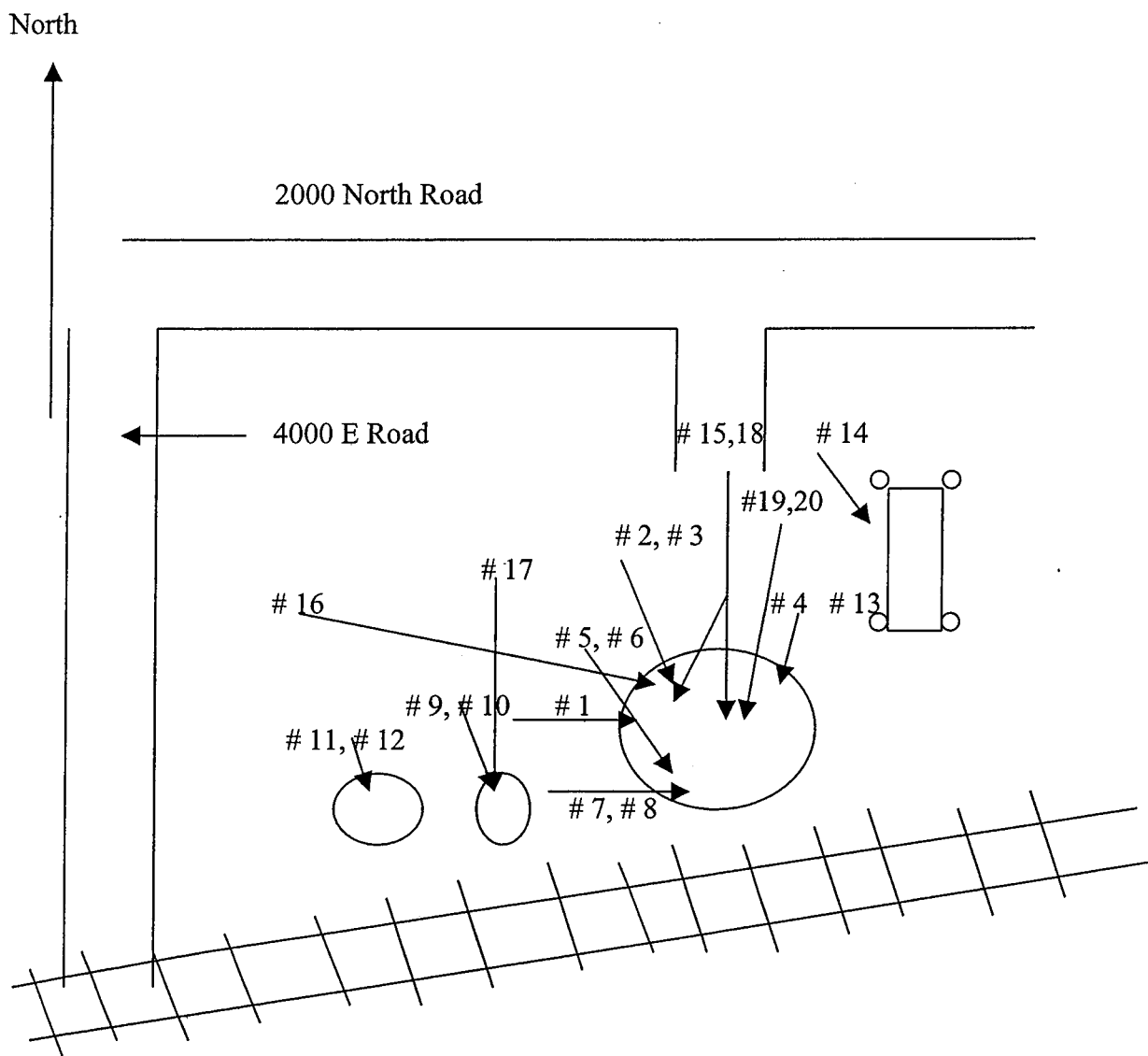

Exhibit 2

BEFORE THE ILLINOIS POLLUTION CONTROL BOARD

COUNTY OF KANKAKEE, )  
 )  
 Complainant, )  
 )  
 v. )  
 )  
 MUNICIPAL TRUST & SAVINGS BANK )  
 TRUST # 1605, )  
 )  
 Respondent. )  
 )

AC \_\_\_\_\_  
 (KA No. 05-02-AC)

AFFIDAVIT

State of Illinois )  
 ) ss:  
 County of Kankakee )

Affiant, Donna Shehane, being duly sworn, voluntarily deposes and states as follows:

1. At all times relevant to the above-captioned Administrative Citation, Affiant was employed as an inspector by the Kankakee County Planning Department, Solid Waste Division.
2. On April 25, 2005 between 3:00 p.m. and 3:40 p.m., Affiant conducted an inspection of the property located at PIN 17-09-25-100-006, approximately 18.75 acres of vacant land E. North St., Bradley, IL by the Kankakee County Planning Department, Solid Waste Division.
3. Affiant conducted an onsite inspection, which included walking around the property and photographing the site.
4. In connection with this inspection, Affiant completed the Inspection Report appended to and made part of the above-captioned Administrative Citation, which is an accurate record of Affiant's observations and factual conclusions with respect to this site.

  
 Donna Shehane

Subscribed and sworn before me  
 This 14<sup>th</sup> day of June, 2005.

\_\_\_\_\_  
 Notary Public

<b>A</b> FDID * <input type="text" value="KB143"/> State * <input type="text" value="IL"/> Incident Date * <input type="text" value="04"/> <input type="text" value="25"/> <input type="text" value="2005"/> Station <input type="text" value="1"/> Incident Number * <input type="text" value="05-0000681"/> Exposure * <input type="text" value="000"/>		<input type="checkbox"/> Delete <input type="checkbox"/> Change <input type="checkbox"/> No Activity	<b>NFIRS -1</b> <b>Basic</b>
<b>B Location*</b> <input type="checkbox"/> Check this box to indicate that the address for this incident is provided on the Wildland File Module in Section 6 "Alternative Location Specification". Use only for Wildland fires.			
<input type="checkbox"/> Street address <input checked="" type="checkbox"/> Intersection <input type="text" value="E"/> <input type="text" value="2000N"/> <input type="text" value="RD"/> <input type="text" value=""/> <input type="text" value=""/>			
<input type="checkbox"/> In front of <input type="checkbox"/> Rear of <input type="checkbox"/> Adjacent to <input type="checkbox"/> Directions			
Number/Milepost Prefix Street or Highway Street Type Suffix Apt./Suite/Room City State Zip Code <b>4000E RD</b> <small>Cross street or directions, as applicable</small>			
<b>C Incident Type *</b> <input type="text" value="151"/> <input type="checkbox"/> Outside rubbish, trash or waste <small>Incident Type</small>		<b>E1 Date &amp; Times</b> Midnight is 0000 Check boxes if dates are the same as Alarm Date. ALARM always required. Alarm * <input type="text" value="04"/> <input type="text" value="25"/> <input type="text" value="2005"/> <input type="text" value="14:45:00"/>	
<b>D Aid Given or Received*</b> 1 <input checked="" type="checkbox"/> Mutual aid received <input type="text" value="KB152"/> <input type="text" value=""/> <input type="text" value=""/> <input type="text" value=""/> <small>Their FDID Their State</small> 2 <input type="checkbox"/> Automatic aid recvd. 3 <input type="checkbox"/> Mutual aid given 4 <input type="checkbox"/> Automatic aid given 5 <input type="checkbox"/> Other aid given N <input type="checkbox"/> None		<b>E2 Shift &amp; Alarms</b> Local Option <input type="text" value=""/> <input type="text" value=""/> <input type="text" value="DST9"/> shift or Alarms District Platoon	
<b>E3 Special Studies</b> Local Option <input type="text" value=""/> <input type="text" value=""/> Special Study ID# Special Study Value		<b>E1 Date &amp; Times</b> (continued) ARRIVAL required, unless canceled or did not arrive <input checked="" type="checkbox"/> Arrival * <input type="text" value="04"/> <input type="text" value="25"/> <input type="text" value="2005"/> <input type="text" value="14:45:00"/> CONTROLLED Optional, except for wildland fires <input checked="" type="checkbox"/> Controlled <input type="text" value="04"/> <input type="text" value="25"/> <input type="text" value="2005"/> <input type="text" value="15:30:00"/> LAST UNIT CLEARED, required except for wildland fires <input checked="" type="checkbox"/> Last Unit <input type="text" value="04"/> <input type="text" value="25"/> <input type="text" value="2005"/> <input type="text" value="15:48:00"/> <input checked="" type="checkbox"/> Cleared	
<b>F Actions Taken *</b> <input type="text" value="11"/> <input type="checkbox"/> Extinguishment by fire <small>Primary Action Taken (1)</small> <input type="text" value=""/> <input type="text" value=""/> <small>Additional Action Taken (2)</small> <input type="text" value=""/> <input type="text" value=""/> <small>Additional Action Taken (3)</small>		<b>G1 Resources *</b> <input checked="" type="checkbox"/> Check this box and skip this section if an Apparatus or Personnel form is used. Apparatus Personnel Suppression <input type="text" value="0002"/> <input type="text" value="0005"/> EMS <input type="text" value=""/> <input type="text" value=""/> Other <input type="text" value=""/> <input type="text" value="0007"/> <input type="checkbox"/> Check box if resource counts include aid received resources.	
<b>G2 Estimated Dollar Losses &amp; Values</b> LOSSES: Required for all fires if known. Optional for non fires. None Property \$ <input type="text" value=""/> , <input type="text" value="000"/> , <input type="text" value="000"/> <input type="checkbox"/> Contents \$ <input type="text" value=""/> , <input type="text" value="000"/> , <input type="text" value="000"/> <input type="checkbox"/> PPE-INCIDENT VALUE: Optional Property \$ <input type="text" value=""/> , <input type="text" value="000"/> , <input type="text" value="000"/> <input type="checkbox"/> Contents \$ <input type="text" value=""/> , <input type="text" value="000"/> , <input type="text" value="000"/> <input type="checkbox"/>		<b>Completed Modules</b> <input type="checkbox"/> Fire-2 <input type="checkbox"/> Structure-3 <input type="checkbox"/> Civil Fire Cas.-4 <input type="checkbox"/> Fire Serv. Cas.-5 <input type="checkbox"/> EMS-6 <input type="checkbox"/> HazMat-7 <input type="checkbox"/> Wildland Fire-8 <input checked="" type="checkbox"/> Apparatus-9 <input checked="" type="checkbox"/> Personnel-10 <input type="checkbox"/> Arson-11	
<b>H1 * Casualties</b> <input type="checkbox"/> None Deaths Injuries Fire Services <input type="text" value=""/> <input type="text" value=""/> Civilian <input type="text" value=""/> <input type="text" value=""/> <b>H2 Detector</b> Required for Confined Fires. 1 <input type="checkbox"/> Detector alerted occupants 2 <input type="checkbox"/> Detector did not alert them U <input type="checkbox"/> Unknown		<b>H3 Hazardous Materials Release</b> N <input type="checkbox"/> None 1 <input type="checkbox"/> Natural Gas: slow leak, no evacuation or hazard actions 2 <input type="checkbox"/> Propane gas: cti lb. tank (as in home tag grill) 3 <input type="checkbox"/> Gasoline: vehicle fuel tank or portable container 4 <input type="checkbox"/> Kerosene: fuel burning equipment or portable storage 5 <input type="checkbox"/> Diesel fuel/fuel oil: vehicle fuel tank or portable 6 <input type="checkbox"/> Household solvents: home/office spill, cleanup only 7 <input type="checkbox"/> Motor oil: from engine or portable container 8 <input type="checkbox"/> Paint: from paint cans totaling < 55 gallons 0 <input type="checkbox"/> Other: Special HazMat actions required or spill > 55gal.. <small>Please complete the HazMat form</small>	
<b>I Mixed Use Property</b> NN <input type="checkbox"/> Not Mixed 10 <input type="checkbox"/> Assembly use 20 <input type="checkbox"/> Education use 33 <input type="checkbox"/> Medical use 40 <input type="checkbox"/> Residential use 51 <input type="checkbox"/> Row of stores 53 <input type="checkbox"/> Enclosed mall 58 <input type="checkbox"/> Bus. & Residential 59 <input type="checkbox"/> Office use 60 <input type="checkbox"/> Industrial use 63 <input type="checkbox"/> Military use 65 <input type="checkbox"/> Farm use 00 <input type="checkbox"/> Other mixed use		<b>J Property Use*</b> Structures 131 <input type="checkbox"/> Church, place of worship 161 <input type="checkbox"/> Restaurant or cafeteria 162 <input type="checkbox"/> Bar/Tavern or nightclub 213 <input type="checkbox"/> Elementary school or kindergarten 215 <input type="checkbox"/> High school or junior high 241 <input type="checkbox"/> College, adult education 311 <input type="checkbox"/> Care facility for the aged 331 <input type="checkbox"/> Hospital Outside 124 <input type="checkbox"/> Playground or park 655 <input type="checkbox"/> Crops or orchard 669 <input type="checkbox"/> Forest (timberland) 807 <input type="checkbox"/> Outdoor storage area 919 <input type="checkbox"/> Dump or sanitary landfill 931 <input checked="" type="checkbox"/> Open land or field	
341 <input type="checkbox"/> Clinic, clinic type infirmary 342 <input type="checkbox"/> Doctor/dentist office 361 <input type="checkbox"/> Prison or jail, not juvenile 419 <input type="checkbox"/> 1-or 2-family dwelling 429 <input type="checkbox"/> Multi-family dwelling 439 <input type="checkbox"/> Rooming/boarding house 449 <input type="checkbox"/> Commercial hotel or motel 459 <input type="checkbox"/> Residential, board and care 464 <input type="checkbox"/> Dormitory/barracks 519 <input type="checkbox"/> Food and beverage sales 936 <input type="checkbox"/> Vacant lot 938 <input type="checkbox"/> Graded/care for plot of land 946 <input type="checkbox"/> Lake, river, stream 951 <input type="checkbox"/> Railroad right of way 960 <input type="checkbox"/> Other street 961 <input type="checkbox"/> Highway/divided highway 962 <input type="checkbox"/> Residential street/driveway		539 <input type="checkbox"/> Household goods, sales, repairs 579 <input type="checkbox"/> Motor vehicle/boat sales/repair 571 <input type="checkbox"/> Gas or service station 599 <input type="checkbox"/> Business office 615 <input type="checkbox"/> Electric generating plant 629 <input type="checkbox"/> Laboratory/science lab 700 <input type="checkbox"/> Manufacturing plant 819 <input type="checkbox"/> Livestock/poultry storage (barn) 882 <input type="checkbox"/> Non-residential parking garage 891 <input type="checkbox"/> Warehouse 981 <input type="checkbox"/> Construction site 984 <input type="checkbox"/> Industrial plant yard Lookup and enter a Property Use code only if you have NOT checked a Property Use box: Property Use <input type="text" value="931"/> <b>Open land or field</b>	

**K1 Person/Entity Involved**

Local Option

Business name (if applicable) [ ] - [ ] - [ ]  
Area Code Phone Number

Check this box if same address as incident location. Then skip the three duplicate address lines.

Mr., Ms., Mrs. First Name MI Last Name Suffix  
Number Prefix Street or Highway Street Type Suffix  
Post Office Box Apt./Suite/Room City  
State Zip Code

More people involved? Check this box and attach Supplemental Forms (NFIRS-15) as necessary

**K2 Owner**

Same as person involved? Then check this box and skip the rest of this section.

Local Option

Business name (if applicable) [ ] - [ ] - [ ]  
Area Code Phone Number

Check this box if same address as incident location. Then skip the three duplicate address lines.

Mr., Ms., Mrs. First Name MI Last Name Suffix  
Number Prefix Street or Highway Street Type Suffix  
Post Office Box Apt./Suite/Room City  
State Zip Code

**L Remarks**

Local Option

CALLED FOR A GARBAGE FIRE AT THE ABOVE LOCATION. CALLED BY PARK DISTRICT FOR A LARGE GARBAGE FIRE BURNING ABOUT 800' X 1000' AREA SOUTH OF THE ROAD. BRADLEY RESPONDED WITH A BRUSH TRUCK AND WE RESPONDED WITH AN ENG. AND A BRUSH TRUCK. KANKAKEE COUNTY CODE ENFORCEMENT AND ENVIRONMENTAL MANAGER BOTH ARRIVED ON SCENE. THE FIRE CONSISTED OF TIRES, WOOD, DRYWALL, MUFFLERS, AND OTHER PIECES OF GARBAGE. FIRE WAS EXTINGUISHED WITHOUT INCIDENT. ALL UNITS RETURNED.

**L Authorization**

[ 330 ] [ Schultz, Joshua M ] [ FFP ] [ ] [ 04 ] [ 25 ] [ 2005 ]  
officer in charge ID Signature Position or rank Assignment Month Day Year

Check box if same as Officer Member making report ID in charge.  [ 330 ] [ Schultz, Joshua M ] [ FFP ] [ ] [ 04 ] [ 25 ] [ 2005 ]  
Signature Position or rank Assignment Month Day Year

**A** FDID  \* State  \* Incident Date    \* Station  Incident Number  \* Exposure  \*  Delete  Change NFIRS - 9 Apparatus or Resources

B Apparatus or * Resource	Date and Times					Sent	Number of * People	Use <small>Check ONE box for each apparatus to indicate its main use at the incident.</small>	Actions Taken		
	Check if same as alarm date Month Day Year Hour Min										
1 ID ENG63 Type 14	Dispatch	<input checked="" type="checkbox"/>	4	25	2005	14:45	<input checked="" type="checkbox"/>	4	<input checked="" type="checkbox"/> Suppression <input type="checkbox"/> EMS <input type="checkbox"/> Other	<input type="checkbox"/>	<input type="checkbox"/>
2 ID EQ67 Type 16	Dispatch	<input checked="" type="checkbox"/>	4	25	2005	14:45	<input checked="" type="checkbox"/>	1	<input checked="" type="checkbox"/> Suppression <input type="checkbox"/> EMS <input type="checkbox"/> Other	<input type="checkbox"/>	<input type="checkbox"/>
3 ID <input type="text"/> Type <input type="text"/>	Dispatch	<input type="checkbox"/>	<input type="text"/>	<input type="text"/>	<input type="text"/>	<input type="text"/>	<input type="checkbox"/>	<input type="text"/>	<input type="checkbox"/> Suppression <input type="checkbox"/> EMS <input type="checkbox"/> Other	<input type="checkbox"/>	<input type="checkbox"/>
4 ID <input type="text"/> Type <input type="text"/>	Dispatch	<input type="checkbox"/>	<input type="text"/>	<input type="text"/>	<input type="text"/>	<input type="text"/>	<input type="checkbox"/>	<input type="text"/>	<input type="checkbox"/> Suppression <input type="checkbox"/> EMS <input type="checkbox"/> Other	<input type="checkbox"/>	<input type="checkbox"/>
5 ID <input type="text"/> Type <input type="text"/>	Dispatch	<input type="checkbox"/>	<input type="text"/>	<input type="text"/>	<input type="text"/>	<input type="text"/>	<input type="checkbox"/>	<input type="text"/>	<input type="checkbox"/> Suppression <input type="checkbox"/> EMS <input type="checkbox"/> Other	<input type="checkbox"/>	<input type="checkbox"/>
6 ID <input type="text"/> Type <input type="text"/>	Dispatch	<input type="checkbox"/>	<input type="text"/>	<input type="text"/>	<input type="text"/>	<input type="text"/>	<input type="checkbox"/>	<input type="text"/>	<input type="checkbox"/> Suppression <input type="checkbox"/> EMS <input type="checkbox"/> Other	<input type="checkbox"/>	<input type="checkbox"/>
7 ID <input type="text"/> Type <input type="text"/>	Dispatch	<input type="checkbox"/>	<input type="text"/>	<input type="text"/>	<input type="text"/>	<input type="text"/>	<input type="checkbox"/>	<input type="text"/>	<input type="checkbox"/> Suppression <input type="checkbox"/> EMS <input type="checkbox"/> Other	<input type="checkbox"/>	<input type="checkbox"/>
8 ID <input type="text"/> Type <input type="text"/>	Dispatch	<input type="checkbox"/>	<input type="text"/>	<input type="text"/>	<input type="text"/>	<input type="text"/>	<input type="checkbox"/>	<input type="text"/>	<input type="checkbox"/> Suppression <input type="checkbox"/> EMS <input type="checkbox"/> Other	<input type="checkbox"/>	<input type="checkbox"/>
9 ID <input type="text"/> Type <input type="text"/>	Dispatch	<input type="checkbox"/>	<input type="text"/>	<input type="text"/>	<input type="text"/>	<input type="text"/>	<input type="checkbox"/>	<input type="text"/>	<input type="checkbox"/> Suppression <input type="checkbox"/> EMS <input type="checkbox"/> Other	<input type="checkbox"/>	<input type="checkbox"/>

**Type of Apparatus or Resources**

<p><b>Ground Fire Suppression</b></p> <p>11 Engine 12 Truck or aerial 13 Quint 14 Tanker &amp; pumper combination 16 Brush truck 17 ARF (Aircraft Rescue and Firefighting) 10 Ground fire suppression, other</p> <p><b>Heavy Ground Equipment</b></p> <p>21 Dozer or plow 22 Tractor 24 Tanker or tender 20 Heavy equipment, other</p> <p><b>Aircraft</b></p> <p>41 Aircraft: fixed wing tanker 42 Helitanker 43 Helicopter 40 Aircraft, other</p>	<p><b>Marine Equipment</b></p> <p>51 Fire boat with pump 52 Boat, no pump 50 Marine apparatus, other</p> <p><b>Support Equipment</b></p> <p>61 Breathing apparatus support 62 Light and air unit 60 Support apparatus, other</p> <p><b>Medical &amp; Rescue</b></p> <p>71 Rescue unit 72 Urban Search &amp; rescue unit 73 High angle rescue unit 75 BLS unit 76 ALS unit 70 Medical and rescue unit, other</p>	<p><b>More Apparatus? Use Additional Sheets</b></p> <p><b>Other</b></p> <p>91 Mobile command post 92 Chief officer car 93 HazMat unit 94 Type 1 hand crew 95 Type 2 hand crew 99 Privately owned vehicle 00 Other apparatus/resource</p> <p>NN None UU Undetermined</p>
--	---	---

NFIRS-9 Revision 11/17/98

**A**

FDID *	KBI43	State *	IL	Incident Date *	MM DD YYYY 4 25 2005	Station	1	Incident Number *	05-0000681	Exposure *	000	<input type="checkbox"/> Delete	<input type="checkbox"/> Change	NFIRS - 10 Personnel
--------	-------	---------	----	-----------------	-------------------------	---------	---	-------------------	------------	------------	-----	---------------------------------	---------------------------------	-------------------------

**B Apparatus or Resource**

Apparatus or Resource	Date and Times	Sent	Number of People	Use	Actions Taken
Use codes listed below	Check if same as alarm date Month Day Year Hours/minute	<input checked="" type="checkbox"/>		Check ONE box for each apparatus to indicate its main use at the incident.	List up to 4 actions for each apparatus and each personnel.

1	ID	ENG63	Dispatch	<input checked="" type="checkbox"/>	4	25	2005	14:45	Sent	<input checked="" type="checkbox"/>	4	Use	<input checked="" type="checkbox"/> Suppression	<input type="checkbox"/> EMS	<input type="checkbox"/> Other	Actions Taken
	Type	14	Arrival	<input checked="" type="checkbox"/>	4	25	2005	14:45								
			Clear	<input checked="" type="checkbox"/>	4	25	2005	15:48								

Personnel ID	Name	Rank or Grade	Attend	Action Taken	Action Taken	Action Taken	Action Taken
330	Schultz, Joshua	FFP	<input checked="" type="checkbox"/>				
343	Flora, James	FFE	<input checked="" type="checkbox"/>				
344	Hoekstra, Peter	FFE	<input checked="" type="checkbox"/>				
350	Jasinski, Jason	CAD	<input checked="" type="checkbox"/>				

2	ID	EQ67	Dispatch	<input checked="" type="checkbox"/>	4	25	2005	14:45	Sent	<input checked="" type="checkbox"/>	1	Use	<input checked="" type="checkbox"/> Suppression	<input type="checkbox"/> EMS	<input type="checkbox"/> Other	Actions Taken
	Type	16	Arrival	<input checked="" type="checkbox"/>	4	25	2005	14:56								
			Clear	<input checked="" type="checkbox"/>	4	25	2005	15:48								

Personnel ID	Name	Rank or Grade	Attend	Action Taken	Action Taken	Action Taken	Action Taken
066	Barten, George	LI	<input checked="" type="checkbox"/>				

3	ID		Dispatch	<input type="checkbox"/>					Sent	<input type="checkbox"/>		Use	<input type="checkbox"/> Suppression	<input type="checkbox"/> EMS	<input type="checkbox"/> Other	Actions Taken
	Type		Arrival	<input type="checkbox"/>												
			Clear	<input type="checkbox"/>												

Personnel ID	Name	Rank or Grade	Attend	Action Taken	Action Taken	Action Taken	Action Taken
			<input checked="" type="checkbox"/>				
			<input type="checkbox"/>				
			<input type="checkbox"/>				
			<input type="checkbox"/>				
			<input type="checkbox"/>				
			<input type="checkbox"/>				

KB143 FDID	IL State	4 25 Incident Date	2005	1 Station	05-0000681 Incident Number	000 Exposure
---------------	-------------	-----------------------	------	--------------	-------------------------------	-----------------

Responding Units/Personnel
-------------------------------

Unit	Notify Time	Enroute Time	Arrival Time	Cleared Time
ENG63 pumper	14:45:00	14:45:00	14:45:00	15:48:00

Staff ID\Staff Name	Activity	Rank	Position	Role
330 Schultz, Joshua M	Fire At Scene	Firefighter		
343 Flora, James E	Fire At Scene	Firefighter		
344 Hoekstra, Peter I	Fire At Scene	Firefighter		
350 Jasinski, Jason W	Fire At Scene	Cadet		

EQ67 Brush Truck	14:45:00	14:50:00	14:56:00	15:48:00
------------------	----------	----------	----------	----------

Staff ID\Staff Name	Activity	Rank	Position	Role
066 Barten, George E	Fire At Scene	Lieutenant		